

ELEVATION

SECTION ON AB

KEY PLAN OF SIGAMANI NAGAR EXTN (NTI)

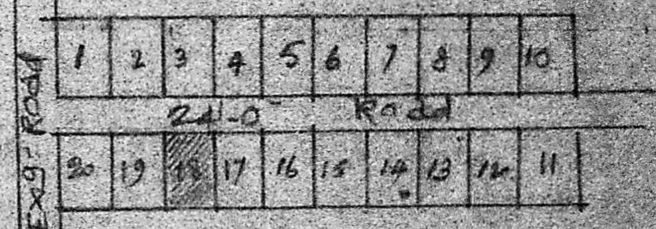

PLAN OF PROPOSED BUILDING AT PLOT NO 18 OF SIGAMANI NAGAR EXTN. LAYOUT IN SURVEY NO 203/5 & 204/3, OF MADIPAKKAM VILLAGE, SAIDAPET TB, CHENGLEPET DT. FOR M.Y.S.Y. PRAKASH. SCALE: (1"=80') 1:100

REFERENCE

D DOOR	36" x 66"	99" x 198"	W window	36" x 46"	91" x 137"
DI	24" x 66"	76" x 198"	WI	56" x 46"	152" x 137"
V ventilator	36" x 26"	91" x 61"	W2	66" x 46"	183" x 137"

Plot Area: 2160 sq ft
Plinth Area: 884 sq ft
Open space: 1276 sq ft

Planning Permit No. A/566/90

APPROVED

SUBJECT TO THE CONDITIONS IN THE...

No. A.A./3834/90 dt. 14.5.90

C. R. Umale

FOR MEMB... 14.5.90

MADRAS METROPOLITAN DEVELOPMENT AUTHORITY
MADRAS 600 008.

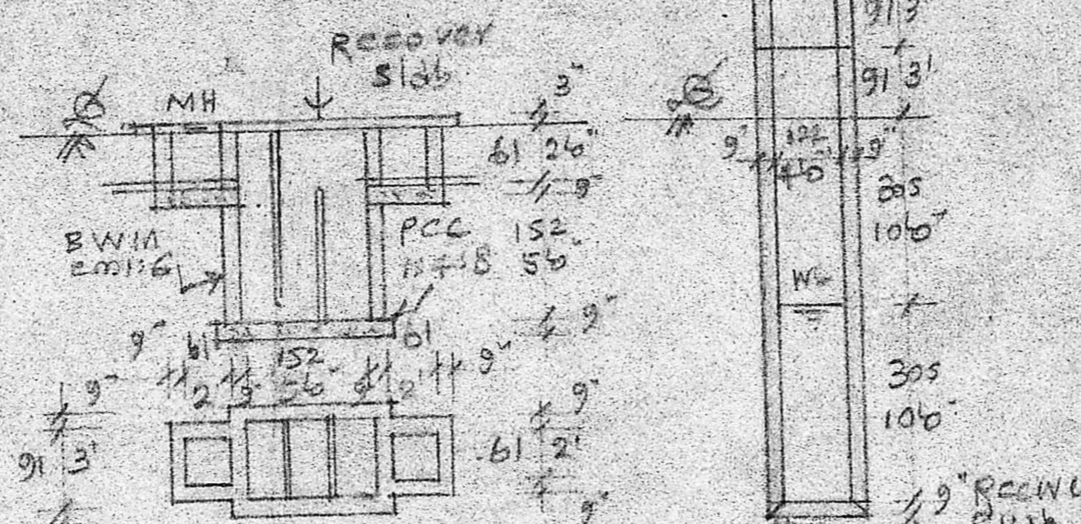

PLAN & SEC. OF SEP. TANK

PLAN & SEC. OF WELL

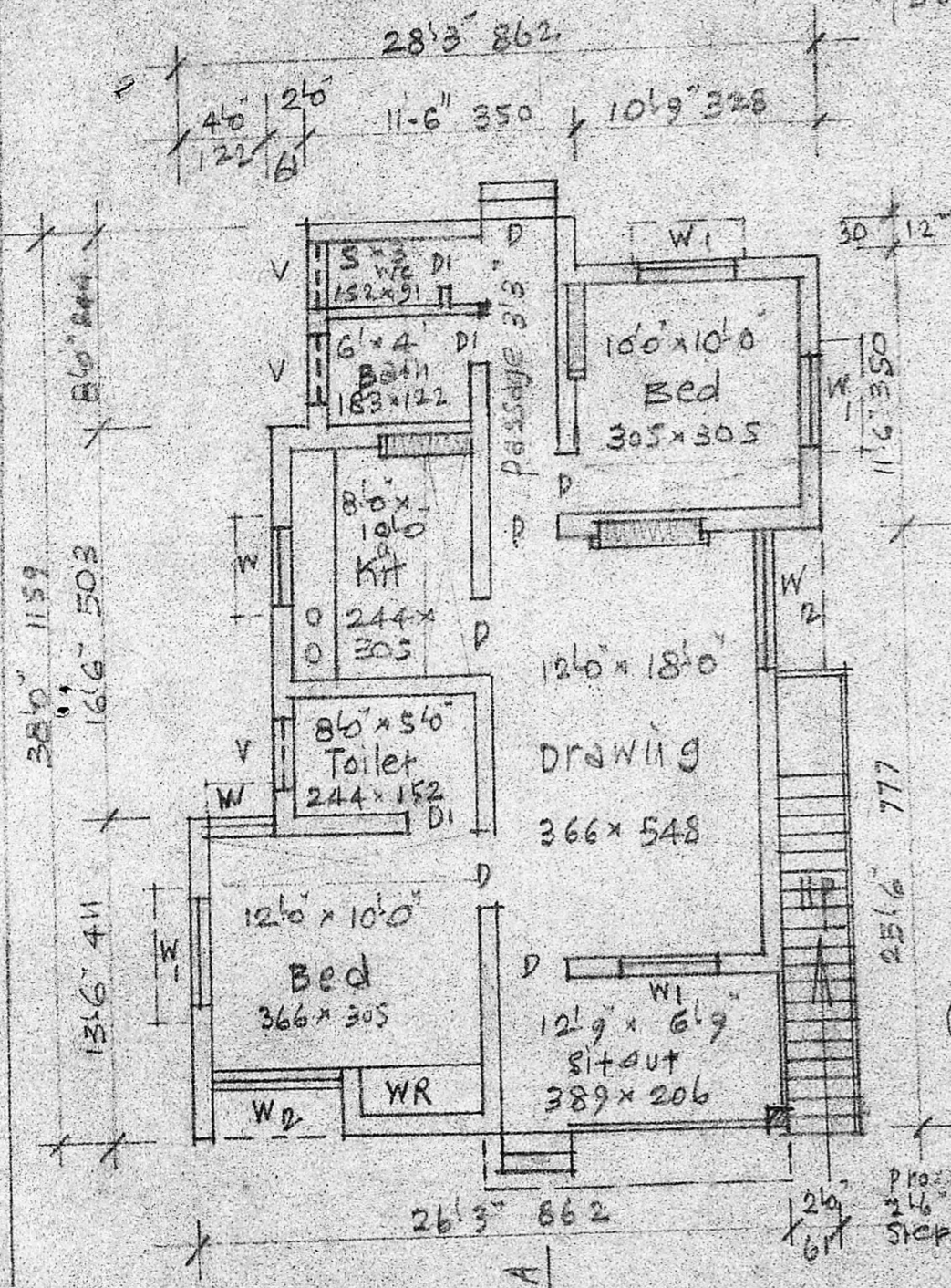

PLAN

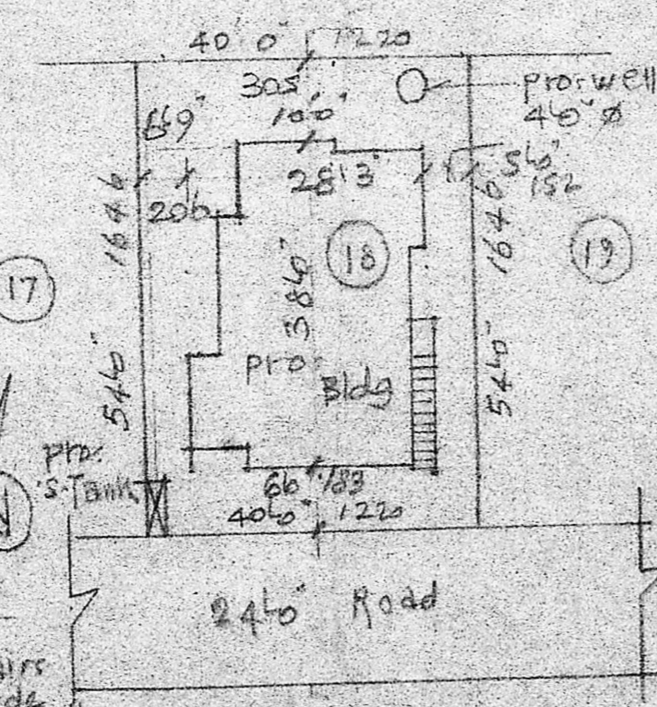

SITE PLAN
Scale = (1"=240') 1:300

L. Perera
owner

A. ARUNACHALAM, D.C.E.
CORPORATION LICENSED SURVEYOR
ALANDUR, AMBATTUR, TOWNSHIP II S.V.O. 91
2, KALAINGAR KARTHIKANNI STREET
SALIGRAMAM, MADRAS

Engineer